

NOTICE!!

These documents have been scanned!

Do not place un-scanned documents beneath this notice!

Do not remove this notice from this file!

GPO Jacket No. 560-102
Print Order 61540
Rise Business Services, LLC
Job=AZ15 4/30/2019



Box Number= AZ15011



Claim Begin-End: AMC441236-AMC441236

1 Initial Receipt



AZ15011-3

AMC450400-AMC453366

United States Department of the Interior
Bureau of Land Management
 DIV OF LANDS, MINRLS & ENERGY
 ONE N CENTRAL AVE
 PHOENIX, AZ 85004 -4427
 Phone: 602-417-9200

Receipt

No: 3750484

Transaction #: 3856307	
Date of Transaction: 01/27/2017	
CUSTOMER:	
	SANDRA CLARK 9452 E MAIN ST MESA, AZ 85207-8819 US

LINE #	QTY	DESCRIPTION	REMARKS	UNIT PRICE	TOTAL
1	1.00	LOCATABLE MINERALS / MINING CLAIMS-NEW, UNADJUD, ONE OR MORE AUTH NOS / NEW MINING CLAIMS LOCATION FEE CASES: AMC441236/\$37.00		- n/a -	37.00
2	1.00	LOCATABLE MINERALS / MINING CLAIMS-NEW, UNADJUD, ONE OR MORE AUTH NOS / NEW MINING CLAIMS MAINTENANCE FEE CASES: AMC441236/\$155.00		- n/a -	155.00
3	1.00	LOCATABLE MINERALS / MINING CLAIMS-NEW, UNADJUD, ONE OR MORE AUTH NOS / NEW MINING CLAIM PROCESSING FEE CASES: AMC441236/\$20.00		- n/a -	20.00
4	1.00	LOCATABLE MINERALS / MINING CLAIMS-NOT NEW-UNADJUD, ONE AUTH NO. ONLY / MINING CLAIM MONEY RECEIVED CASES: AMC441236/\$155.00	ADD'L MAINT FOR ASSOC PLACER	- n/a -	155.00
TOTAL:					\$367.00

PAYMENT INFORMATION			
1	AMOUNT:	367.00	POSTMARKED: N/A
	TYPE:	CASH	RECEIVED: 01/27/2017
	NAME:	CLARK, SANDRA 9452 E MAIN ST MESA AZ 85207-8819 US	

REMARKS

This receipt was generated by the automated BLM Collections and Billing System and is a paper representation of a portion of the official electronic record contained therein.

NOTICE!!

These documents have been scanned!

Do not place un-scanned documents beneath this notice!

Do not remove this notice from this file!

GPO Jacket No. 560-102
Print Order 61540
Rise Business Services, LLC
Job=AZ15 4/30/2019



Box Number= AZ15011



Claim Begin-End: AMC441236-AMC441236

2 Correspondence



AZ15011-3

AMC450400-AMC453366

**NO
DOCUMENTS
FOUND**

NO DOCUMENTS FOUND
NO DOCUMENTS FOUND

NOTICE!!

These documents have been scanned!

Do not place un-scanned documents beneath this notice!

Do not remove this notice from this file!

GPO Jacket No. 560-102
Print Order 61540
Rise Business Services, LLC
Job=AZ15 4/30/2019



Box Number= AZ15011



Claim Begin-End: AMC441236-AMC441236

3 Transfers



AZ15011-3

AMC450400-AMC453366

**NO
DOCUMENTS
FOUND**

NO DOCUMENTS FOUND
NO DOCUMENTS FOUND

NOTICE!!

These documents have been scanned!

Do not place un-scanned documents beneath this notice!

Do not remove this notice from this file!

GPO Jacket No. 560-102
Print Order 61540
Rise Business Services, LLC
Job=AZ15 4/30/2019



Box Number= AZ15011



Claim Begin-End: AMC441236-AMC441236

4 Annual Filings



AZ15011-3

AMC450400-AMC453366

DEPARTMENT OF THE INTERIOR
BUREAU OF LAND MANAGEMENT
MINING CLAIMS

Run Date/Time: 9/11/2018

MC Maintenance Fees Paid Through the BLM Pay Portal
(by Date Paid)

Page 103 Of 723

CBS Receipt: 4242189

Printed For Lead File # AMC441236

Agency Tracking ID: 1534968921

Assessment Year: 2019

Number of BLM Serial Nr: 1

Paid On: 8/22/2018

Total Amount Paid: \$310.00

Claim Name	BLM Serial No	Lead File No	Amount Paid
S&S 3-4	AMC441236	AMC441236	\$310.00

United States Department of the Interior**Bureau of Land Management**

BUSINESS & SUPPORT SVCS DIV

ONE N CENTRAL AVE SUITE 800

PHOENIX, AZ 85004 -4427

Phone: 602-417-9200

Receipt

No:

4242189

Transaction #: 4357619	
Date of Transaction: 08/22/2018	
CUSTOMER:	
	STEVE CLARK 9452 E. MAIN ST. MESA, AZ 85207 US

LINE #	QTY	DESCRIPTION	REMARKS	UNIT PRICE	TOTAL
1	1.00	LOCATABLE MINERALS / MINING CLAIMS- NOT NEW-UNADJUD, ONE AUTH NO. ONLY / MINING CLAIM MONEY RECEIVED CASES: AMC441236/\$310.00		- n/a -	310.00
TOTAL:					\$310.00

PAYMENT INFORMATION				
NOTE: Items will appear on credit card statement as "BLM O Mining Claim".				
1	AMOUNT:	310.00	POSTMARKED:	N/A
	TYPE:	CREDIT CARD	RECEIVED:	08/22/2018
	NAME:	STEVE CLARK 9452 E. MAIN ST. MESA AZ 85207 US		
	CARD NO:	XXXXXXXXXXXX1096	AUTH CODE:	057737
	NAME ON CARD:	STEVE CLARK		
	SIGNATURE:			

REMARKS

This receipt was generated by the automated BLM Collections and Billing System and is a paper representation of a portion of the official electronic record contained therein.

Run Date: 09/05/17

Run Time: 02:33 PM

**DEPARTMENT OF THE INTERIOR
BUREAU OF LAND MANAGEMENT
MINING CLAIMS**

MC Maintenance Fees Paid Through the BLM Pay Portal

CBS Receipt: 3969977

Printed For Lead File # AMC441236

Agency Tracking ID: 1504298418

Assessment Year: 2018, 2019

Number of BLM Serial Nr: 4

Paid On: 09/01/2017

Total Amount Paid: \$1,240.00

Claim Name	BLM Serial No	Lead File No	Amount Paid
S & S #1-2	AMC440892	AMC440892	\$620.00
S&S 3-4	AMC441236	AMC441236	\$620.00

United States Department of the Interior
Bureau of Land Management
 BUSINESS & SUPPORT SVCS DIV
 ONE N CENTRAL AVE SUITE 800
 PHOENIX, AZ 85004 -4427
 Phone: 602-417-9200

Receipt

No: 3969977

Transaction #: 4079889	
Date of Transaction: 09/01/2017	
CUSTOMER:	
	STEVE CLARK 9452 E MAIN ST MESA, AZ 85207 US

LINE #	QTY	DESCRIPTION	REMARKS	UNIT PRICE	TOTAL
1	1.00	LOCATABLE MINERALS / MINING CLAIMS- NOT NEW-UNADJUD, ONE AUTH NO. ONLY / MINING CLAIM MONEY RECEIVED CASES: AMC440892/\$620.00		- n/a -	620.00
TOTAL:					\$620.00

PAYMENT INFORMATION			
NOTE: Items will appear on credit card statement as "BLM O Mining Claim".			
1	AMOUNT:	620.00	POSTMARKED: N/A
	TYPE:	CREDIT CARD	RECEIVED: 09/01/2017
	NAME:	STEVE CLARK 9452 E MAIN ST MESA AZ 85207 US	
	CARD NO:	XXXXXXXXXXXX4265	AUTH CODE: 055753
	NAME ON CARD:	STEVE CLARK	
	EXPIRES:	06/2021	
	SIGNATURE:		

REMARKS

This receipt was generated by the automated BLM Collections and Billing System and is a paper representation of a portion of the official electronic record contained therein.

NOTICE!!

These documents have been scanned!

Do not place un-scanned documents beneath this notice!

Do not remove this notice from this file!

GPO Jacket No. 560-102
Print Order 61540
Rise Business Services, LLC
Job=AZ15 4/30/2019



Box Number= AZ15011



Claim Begin-End: AMC441236-AMC441236

5 Miscellaneous



AZ15011-3

AMC450400-AMC453366

Placer Claim Locators Statement of Intent

Date Jan. 27, 2017

"I Pandra Clark am authorized and aware that I am listed as a locator on the location notice for S & S 3-4. I have a bona fide interest in these claims independently, for my own self- interest and in good faith. I certify that these claims are in no way being located for the benefit of a company, corporation, or another individual in order to gain additional acreage they are not entitled to in accordance with the law."

Pandra K. Clark

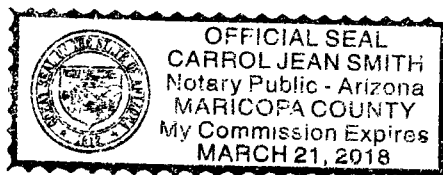

Carol Jean Smith
Comm. Exp: 3/21/2018

PHOENIX, ARIZONA

2017 JAN 27 P 3:17

RECEIVED
BLM AZ STATE OFFICE

AMC4412361

Placer Claim Locators Statement of Intent

Date 1-27-2017

"I Cody J. Clark am authorized and aware that I am listed as a locator on the location notice for S & S 3-4. I have a bona fide interest in these claims independently, for my own self- interest and in good faith. I certify that these claims are in no way being located for the benefit of a company, corporation, or another individual in order to gain additional acreage they are not entitled to in accordance with the law."

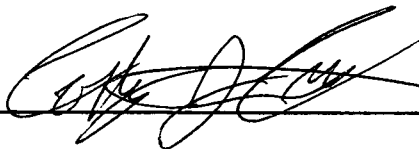

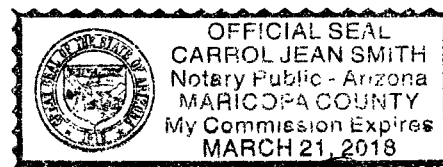

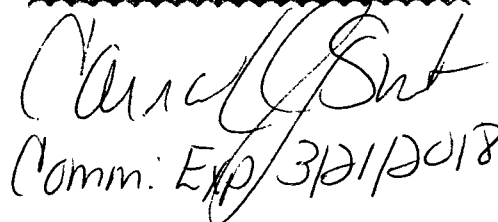
Comm. Exp. 3/21/2018

RECEIVED
BLM AZ STATE OFFICE
2017 JAN 27 P 3:17
PHOENIX, ARIZONA

AMC4412361

NOTICE!!

These documents have been scanned!

Do not place un-scanned documents beneath this notice!

Do not remove this notice from this file!

GPO Jacket No. 560-102
Print Order 61540
Rise Business Services, LLC
Job=AZ15 4/30/2019



Box Number= AZ15011



Claim Begin-End: AMC441236-AMC441236

6 Location Notices-Amendments and Supporting Documents



AZ15011-3

AMC450400-AMC453366

MINING CLAIM STATUS REPORT

Data Entered: 01/31/17 RAM

MTP Checked By: EL

GEO Checked By: EL

LEAD SERIAL NUMBER: AMC 441236 thru AMC —

NUMBER OF CLAIMS & TYPE:

LODE

PLACER
1
ASSOCIATION PLACER

MILL SITE

TUNNEL SITE

CHARGES:

Location Fee @ \$37 = \$ 37
Processing Fee @ \$20 = \$ 20
Maintenance Fee @ \$155 = \$ 155
Add'l Maint Fee for Assoc Placer = \$ 155
SUBTOTAL \$ 367

Other Fees \$ _____

Other Fees \$ _____
TOTAL \$ _____

TOTAL ACREAGE: 40 Per Claim
(Placer Only)

NUMBER OF LOCATORS: 2

DOCUMENTS RECEIVED VIA: Over-the-Counter ☒ Mail ☐ TIMELY FILED: Yes ☒ No ☐

LEGAL DESCRIPTION: T 5S R 15E SEC 5
T _____ R _____ SEC _____
T _____ R _____ SEC _____
T _____ R _____ SEC _____
T _____ R _____ SEC _____

BLM ☐ FOREST SERVICE ☐ SUBJ TO PL 359: Yes ☐ No ☐
WILDERNESS AREA ☐

SPLIT ESTATE: N/A ☐ SX ☐ PX ☐ OTHER ☐
SRHA ☐ Was proper Notice filed if located on SHRA Land? Yes ☐ No ☐

RECONVEYED MINERALS ON BLM LAND REQUIRE OPENING ORDER FROM 1944 TO 1993:

Open to Entry On _____ N/A ☐

COMMENTS/STATUS: VOID ☐ PARTIALLY VOID ☐ PVT MINERALS ☐ WITHDRAWN LANDS ☐
OTHER ☐

☐ Claimant acknowledges that portions of the following claim(s) site(s) may be void or voidable.

Printed Name of Claimant _____ Signature of Claimant _____

*****FINAL ADJUDICATION*****

DATE 8/16/2017 INITIALS RAM

AMC 441236

LOCATION NOTICE FOR PLACER MINING CLAIM

☐ Amendment BLM Serial # _____

NOTICE IS HEREBY GIVEN that the S45 3-4

_____ placer mining claim has been located by

SANDY CLARK AND
CODY CLARK whose current mailing

address is 9452 E. MAIN ST.

MESA, AZ 85207

The general course of this claim is NORTH/SOUTH and it is situated in PINAL

County, Arizona. This claim is 1320' feet in length and 1320' feet in width.

40 Total Claim Acreage. This claim runs from the location monument on which this location notice is posted at the SW corner of the claim approximately 1320' feet in a NORTH direction to the NORTH end line and 1320' feet in a EAST direction to the EAST end line. This claim is marked by four monuments, one at each corner of the claim.

The location monument on which this notice is posted is situated within Section 5, Township 5 S, Range 15 E, Gila Salt River Base and Meridian, Arizona. This claim encompasses portions of the following legal subdivision(s) if located by legal subdivision or the following quarter section(s), section(s), Township(s) and Range(s) SW 1/4, SW 1/4

_____, Gila Salt River Base and Meridian, Arizona.

The locality of this claim with reference to some natural object or permanent monument and additional information (if any) concerning its locality are as follows: HWY 177 - MILE POST 141-142

NORTH OF HWY & EAST OF JEEP TRAIL

_____ The above information is shown on the attached map.

DATED AND POSTED on the ground this 27th day of JANUARY, 20 17.

☒ LOCATOR(s) ☐ AGENT

Print Name(s) SANDY CLARK CODY CLARK

Signature(s) Sandy Clark Cody Clark

Form MCF102
Revised July 2014

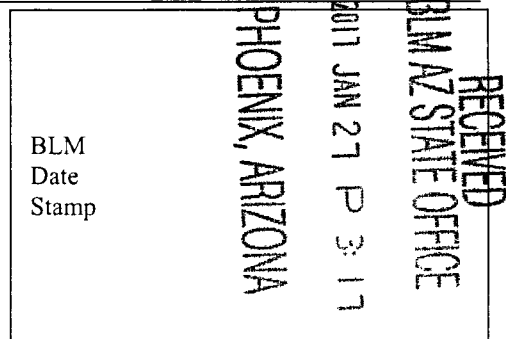

AM04412361

MINING CLAIM MAP

Lode () Placer ☒
 Millsite ()

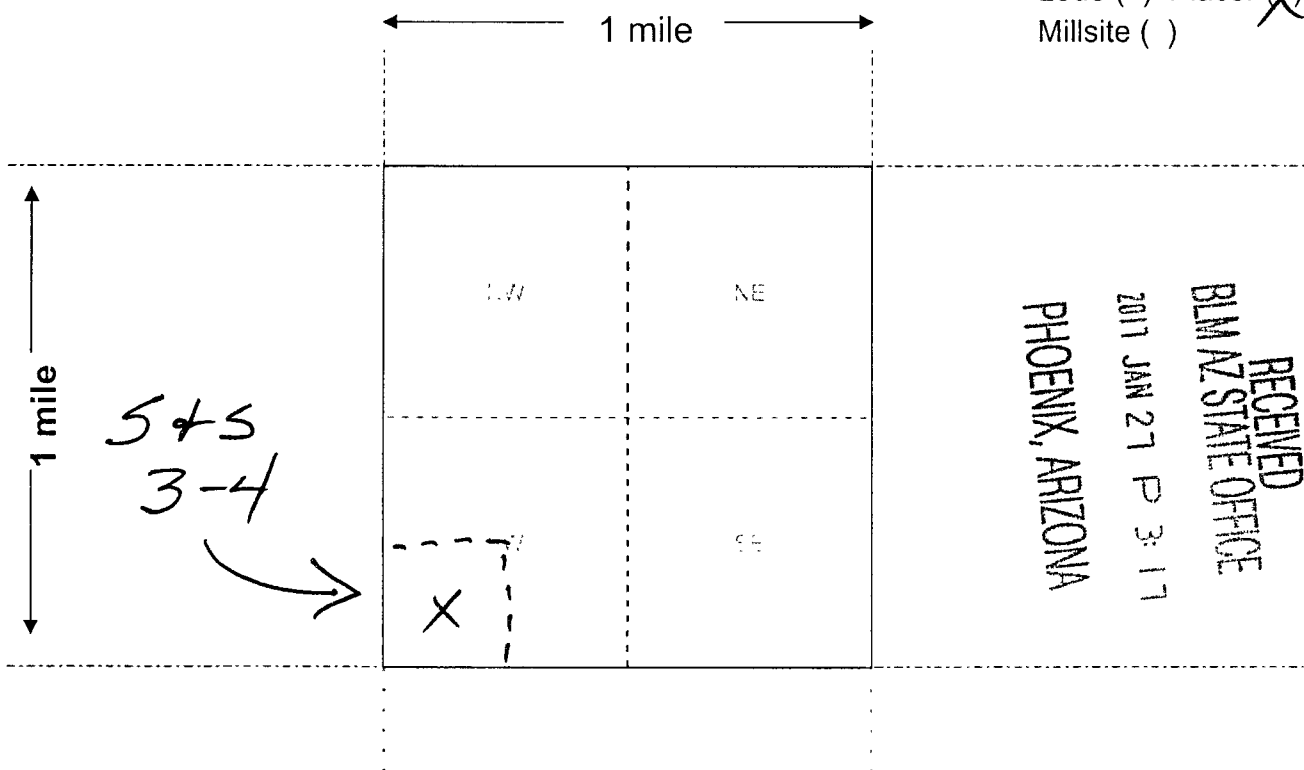

RECEIVED
 BLM AZ STATE OFFICE
 2011 JAN 27 P 3:17
 PHOENIX, ARIZONA

Scale: 1" = 2000 feet



1. The above map depicts the 545 3-4 mining claim, which is located in Section (s) 5, Township 5 S, Range 15 E, Gila and Salt River Base and Meridian, PINAL County, Arizona. Total claim acreage is 40 ACRES

2. The type of corner and location monuments used are as follows: 2" WHITE PVC PIPE WITH CAP

3. The bearings and distances in degrees and feet between claim corners and to a public land survey monument are as depicted on the map.

4. If the claim is a placer or millsite claim with exterior limits conforming to legal subdivisions of the public survey, provide a legal description of the claim SW 1/4, SW 1/4

AMC 4412361

Form MCF100a
 Revised July 2014

RUN TIME: 03:01 PM

**DEPARTMENT OF INTERIOR
BUREAU OF LAND MANAGEMENT**

**RUN DATE: 01/27/2017
Page 1 of 1**

Input Parameters for Geographic Report with Land

System Id = CR

Admin State = AZ

Geo State =

Casetype Begins With

Case Disp Txt = AUTHORIZED, CANCELLED, EXPIRED, PENDING, REJECTED, RELINQUISHED, VOID, WITHDRAWN

Mer Twp Rng =

Section =

Mtrs = 14 0050S 0150E 005, 14 0050S 0150E 999

Commodity =

Commodity Txt =

Pending Org =

Pend Org Decode =

Total Rows Returned: 0

**NO WARRANTY IS MADE BY BLM FOR USE OF THE DATA
FOR PURPOSES NOT INTENDED BY BLM**

TOWNSHIP 5 SOUTH RANGE 15 EAST OF THE GILA AND SALT RIVER MERIDIAN, ARIZONA

PINAL / GILA COUNTY
TUCSON FIELD OFFICE

Lot 33°01'40"N
Long 111°15'24"W

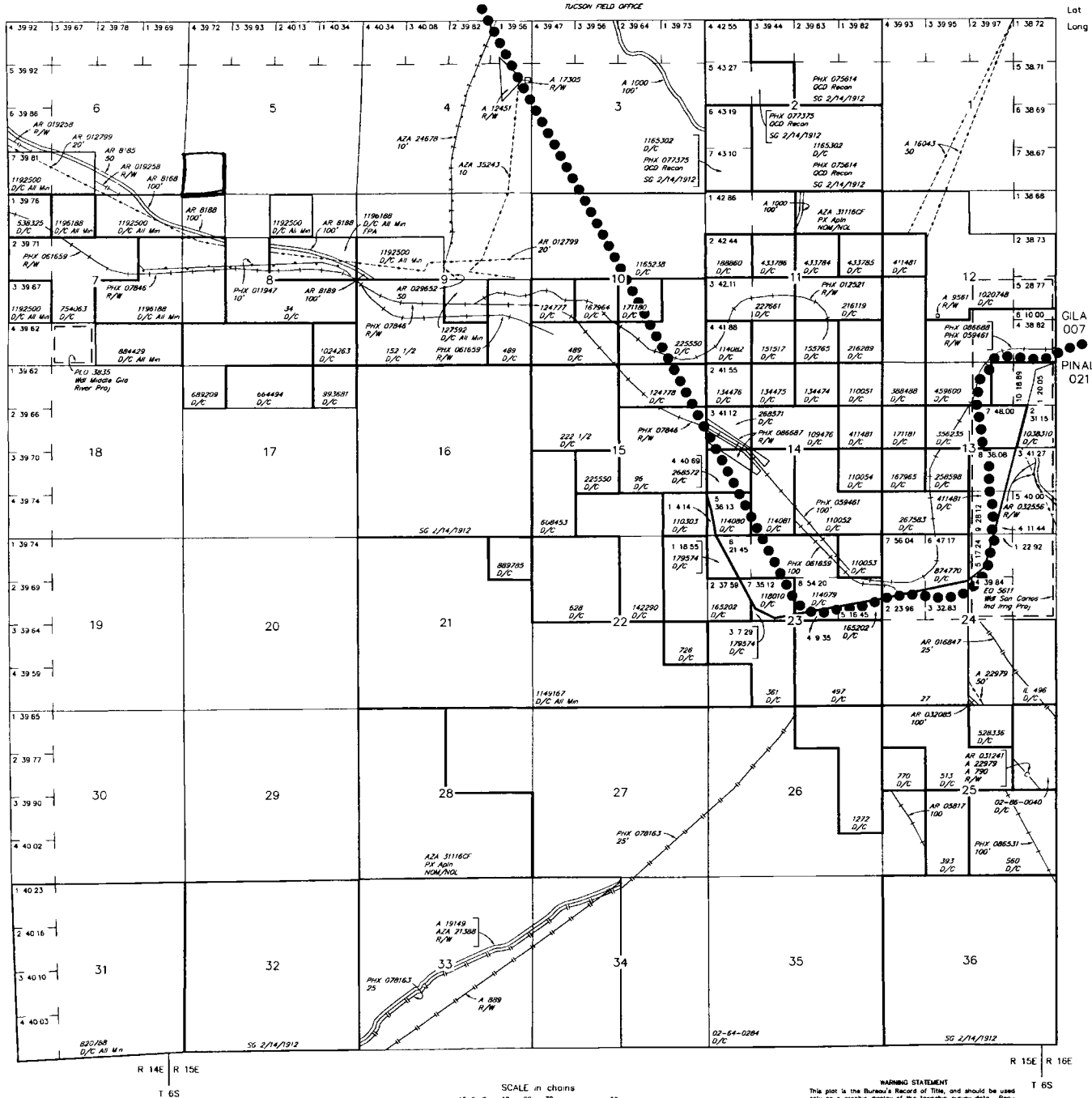
STATUS OF PUBLIC DOMAIN
LAND AND MINERAL TITLES[illegible]

FOR ORDERS AFFECTING DISPOSAL OR USE OF
UNIDENTIFIED LANDS WITHDRAWN FOR CLASSIFICATION,
MINERALS, WATER AND/OR OTHER PUBLIC PURPOSES,
REFER TO INDEX OF MISCELLANEOUS DOCUMENTS

CURRENT TO	NW	GSR Mer
4-8-2015	ACAD	T <u>5</u> S
		R <u>15</u> E